WILD SIDE

As recorded by MÖTLEY CRÜE

(From the 1987 Album GIRLS GIRLS GIRLS)

Transcribed by GuitarGod78 & DeVampyr

Words by Nikki Sixx
Music by Nikki Sixx, Tommy Lee, Vince Neil

All Guitars Tuned Down 1 Whole Step - DGCFAD

A Intro

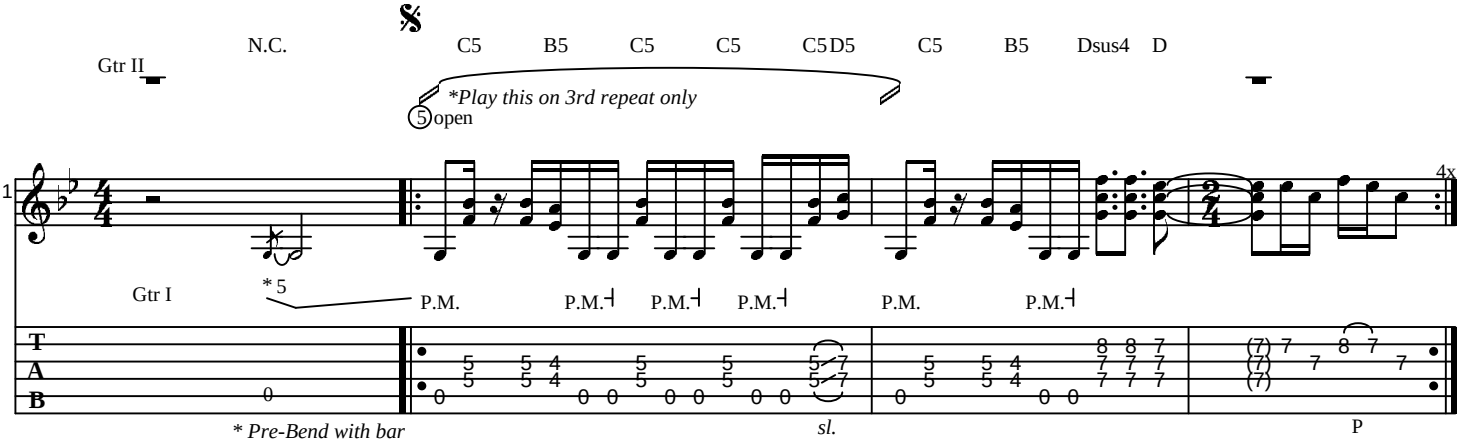

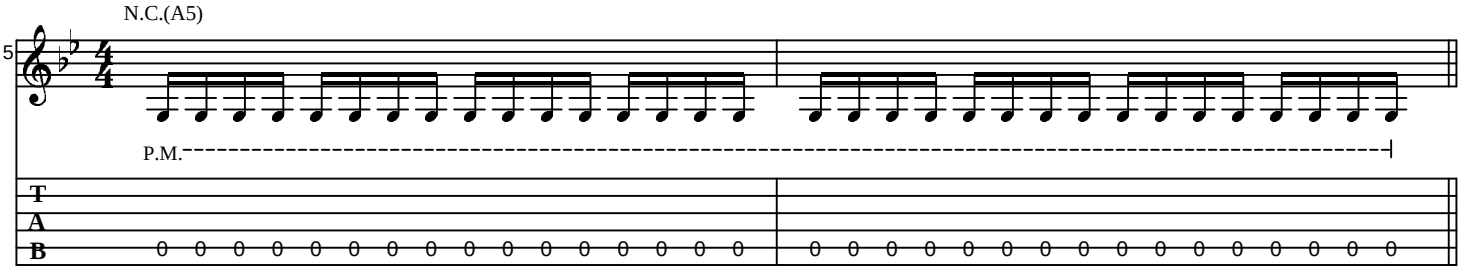

B 1st, 2nd, 3rd Verses

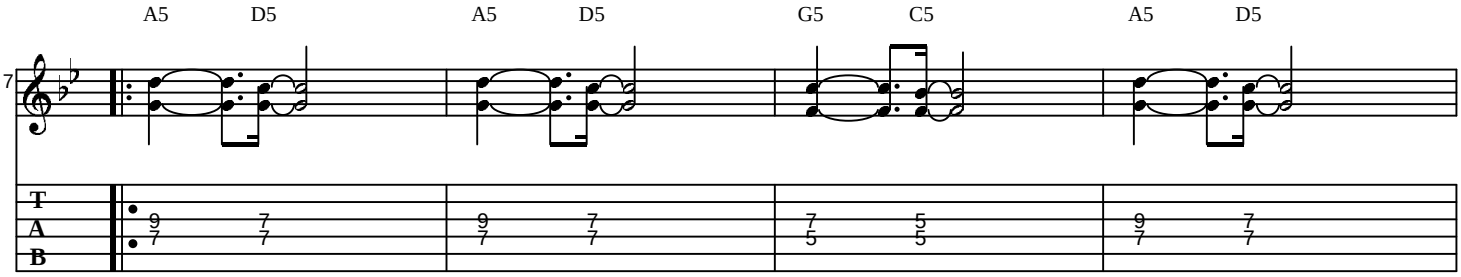

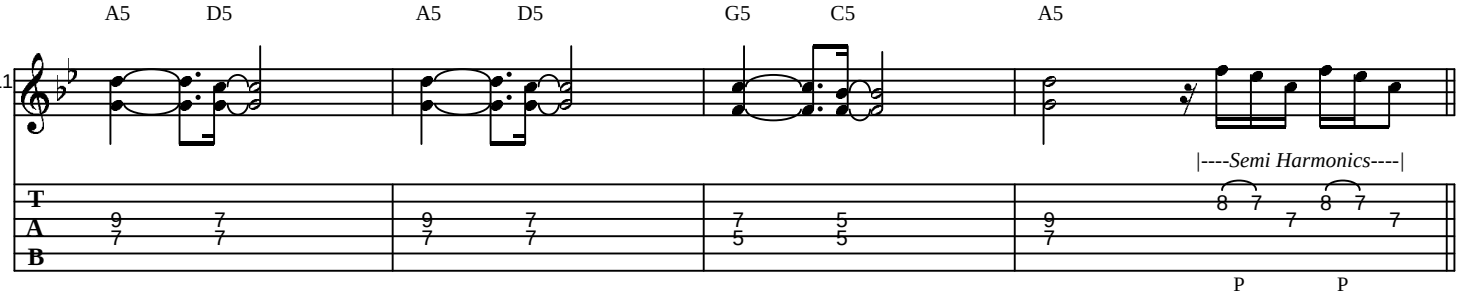

C Chorus

15 C5 B5 C5 C5 C5 D5 C5 B5 Dsus4 D

P.M. P.M. P.M. P.M. P.M. P.M. |----*Semi Harmonics*----|

sl. P

18 C5 B5 C5 C5 C5 D5 C5 B5 Dsus4 D

1. , D.S.

P.M. P.M. P.M. P.M. P.M. P.M. |----*Semi Harmonics*----|

sl. P

To Coda

21 N.C.(A5)

P.M.

2.

23 C5 B5 Dsus4 D Dsus4 D C5

P.M. P.M.

D Bridge

♩ = 120 (♫-♫)

27 C5 D5 D5 C5 C5 A5 C5 A5

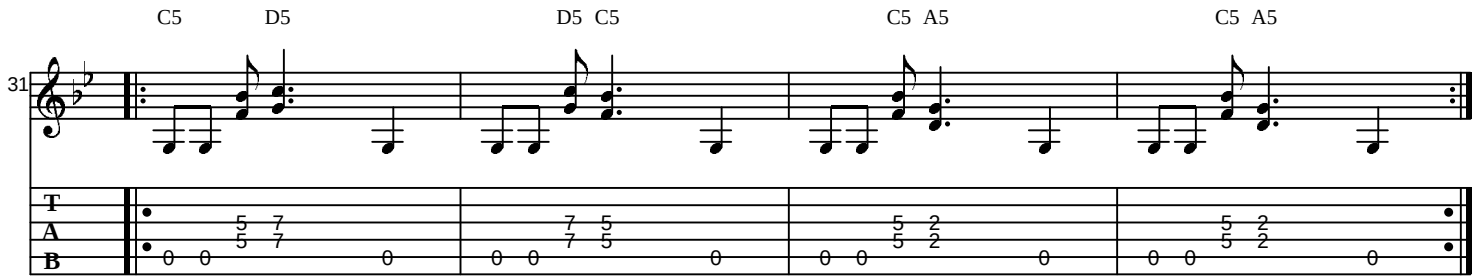
31
C5 D5
D5 C5
C5 A5
C5 A5
T
A
B

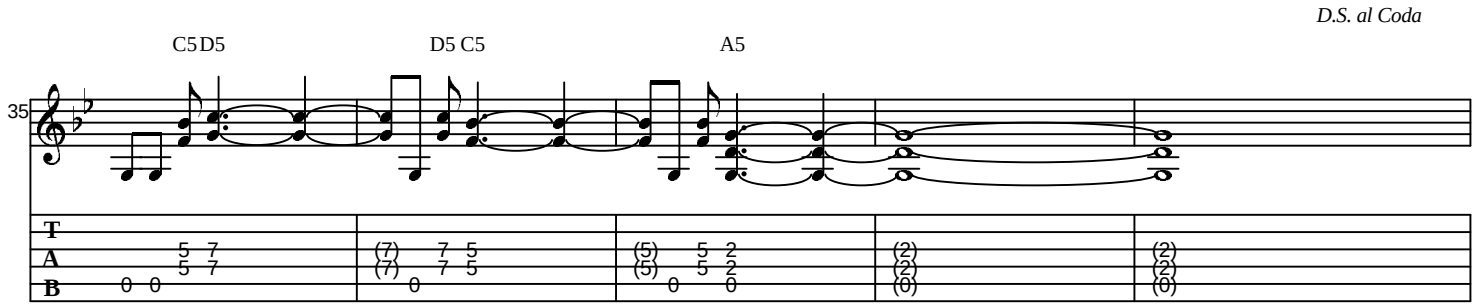
D.S. al Coda
35
C5 D5
D5 C5
A5
T
A
B

E Breakdown

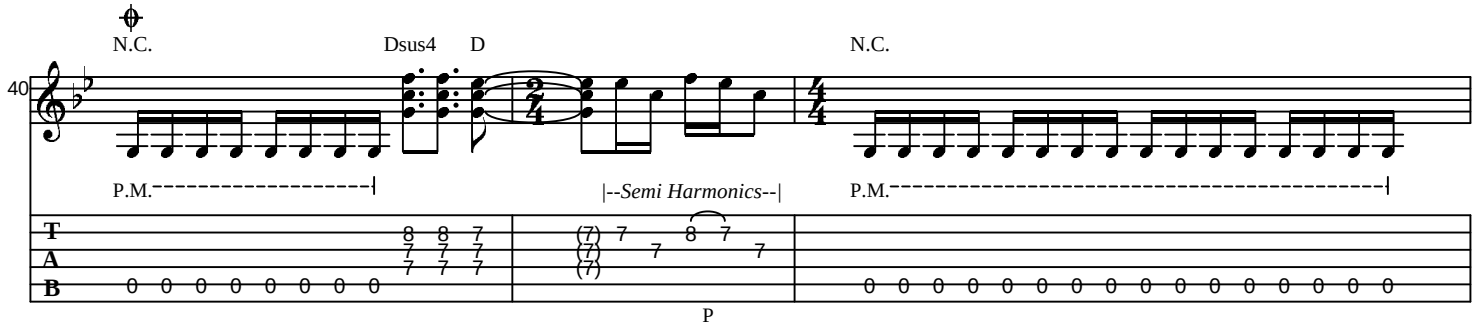
40
N.C.
Dsus4 D
N.C.
P.M.
|--Semi Harmonics--|
P.M.
P
T
A
B

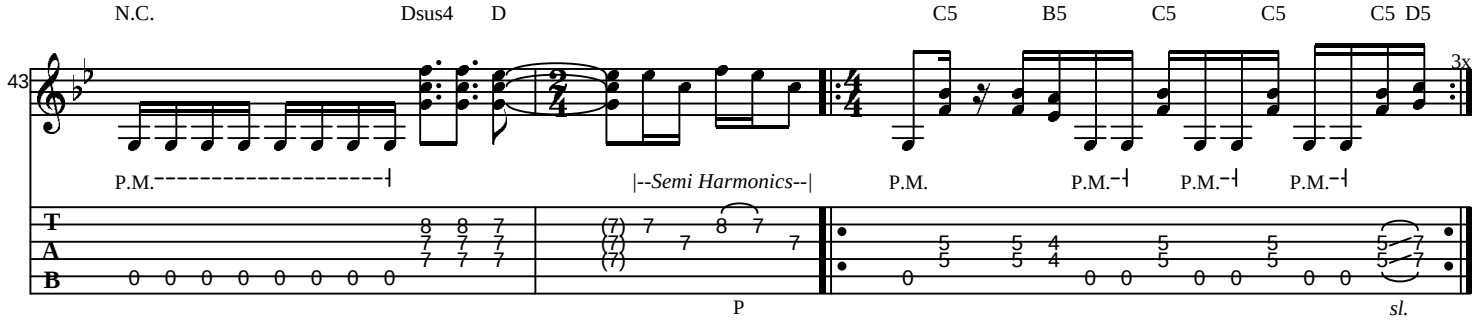
43
N.C.
Dsus4 D
C5 B5 C5 C5 C5 D5
3x
P.M.
|--Semi Harmonics--|
P.M.
P.M.
P.M.
P.M.
P
sl.
T
A
B

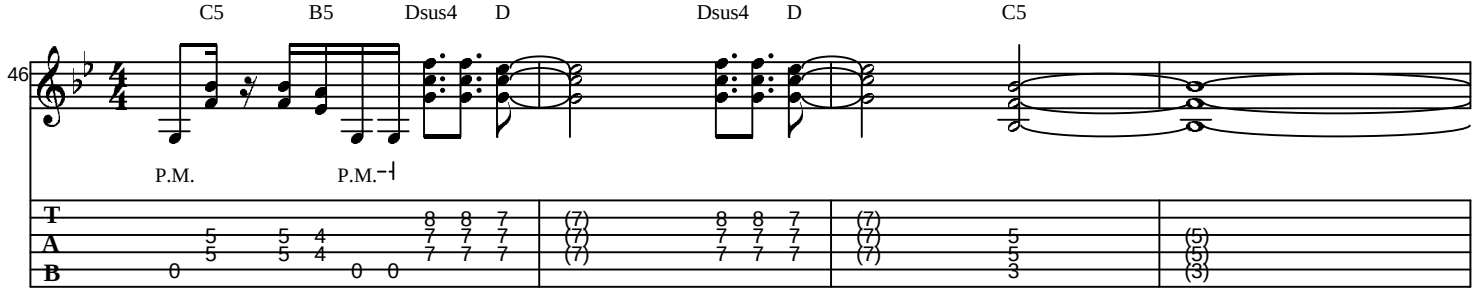
46
C5 B5 Dsus4 D
Dsus4 D
C5
P.M.
P.M.
T
A
B

F **Bridge 2**

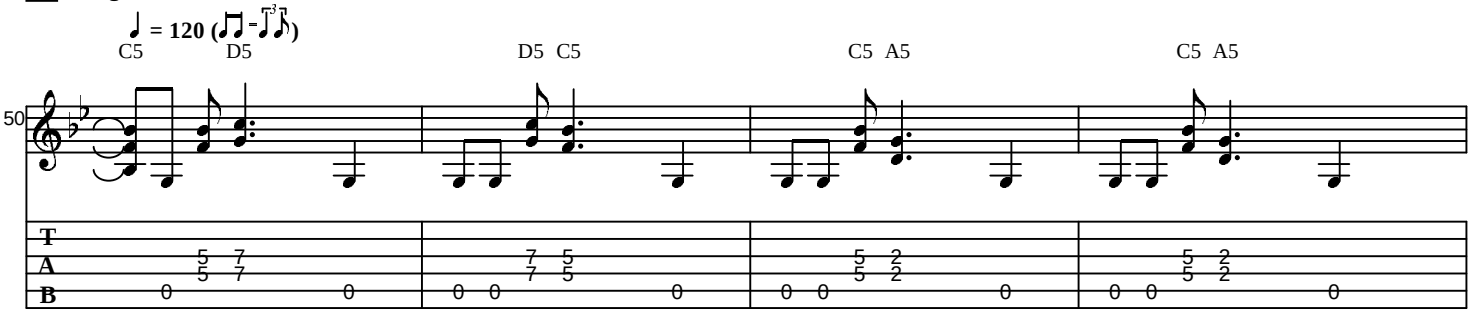

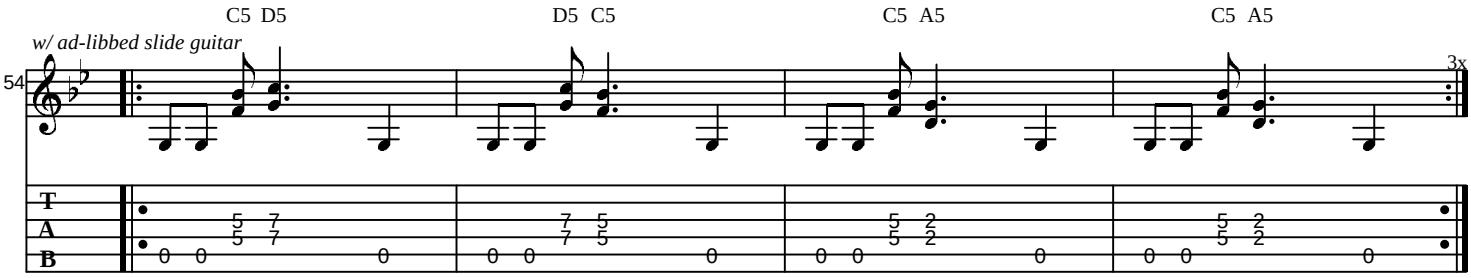
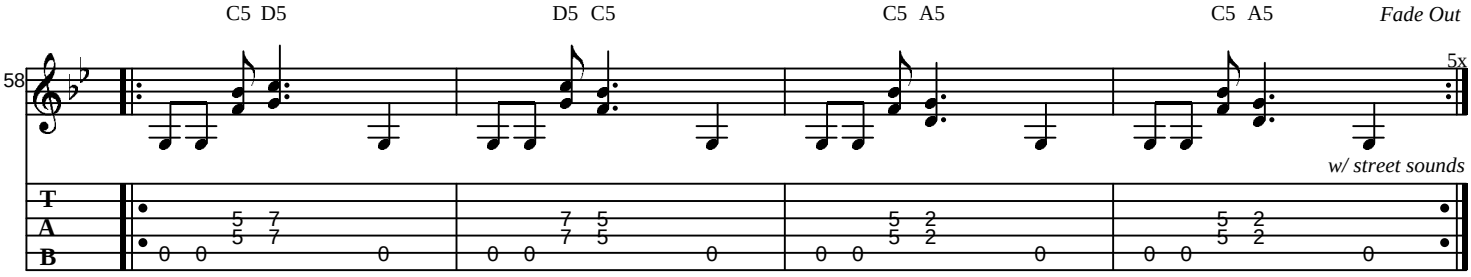
G **Outro**